

**PLAN OF SUBDIVISION OF LOT 3, D.L. 7765,
PLAN LMP 44369, GP. 1, N.W.D.**

B.C.S.S. 92J.016
SCALE 1 : 500

THIS PLAN LIES WITHIN THE SHANISH-TLILDEET REGIONAL DISTRICT

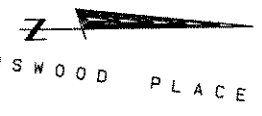

TALUSWOOD PLACE

LEGEND
Bearings are Astronomic and are derived from Plan LMP 44369
• Standard Iron Post Found
○ Standard Iron Post Set
All Distances are in Metres

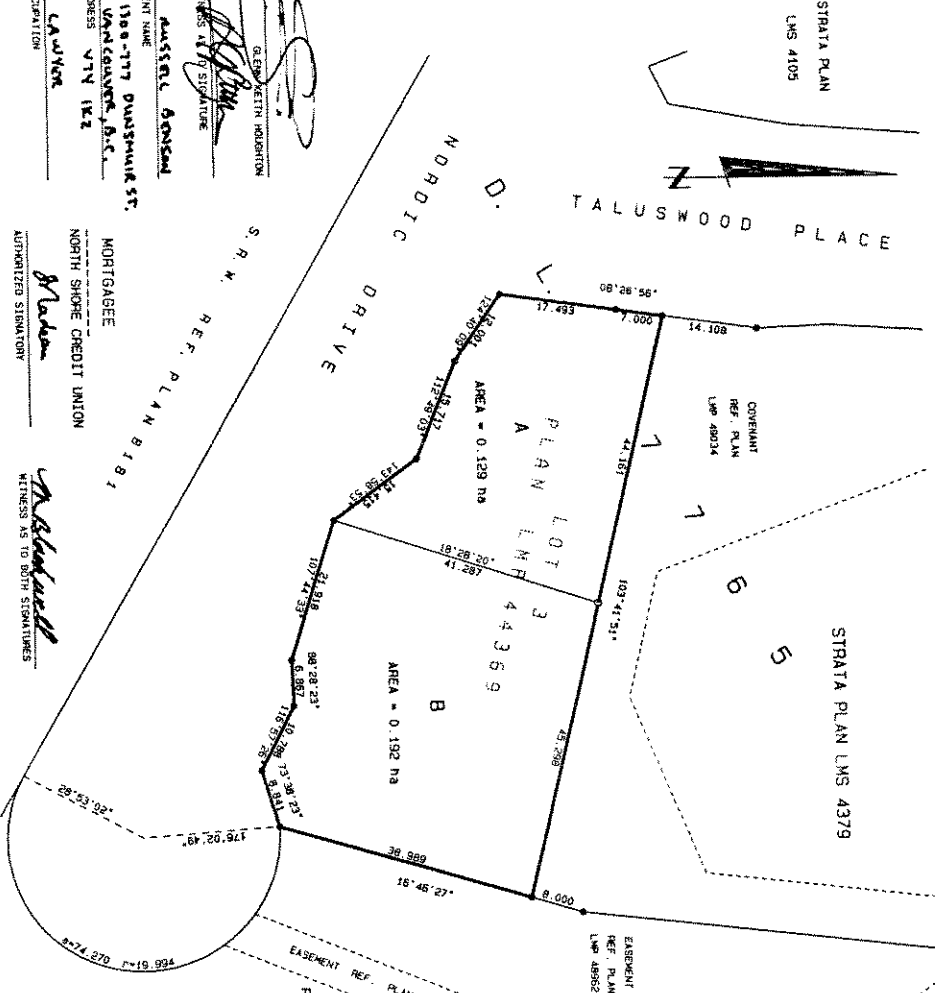

OWNERS
STRATA PLAN LMS 4105
STRATA PLAN LMS 4379

GOVERNMENT REF. PLAN LMP 48034
GOVERNMENT REF. PLAN LMP 48034
EASEMENT REF. PLAN LMP 48962

LOT 3
AREA = 0.129 ha
AREA = 0.192 ha

LOT 4
PLAN LMP 48155

LOT 5
STRATA PLAN LMS 4379

LOT 6
STRATA PLAN LMS 4379

LOT 7
STRATA PLAN LMS 4379

LOT 8
STRATA PLAN LMS 4379

PLAN LMP 49718
DEPOSITED IN THE LAND TITLE OFFICE AT NEW WESTMINSTER, B.C. This 4th Day of May, 2001.

[Signature]
REGISTRAR

RESORT MUNICIPALITY OF WHISTLER, THE REGISTERED OWNER OF SECTION COVENANT BNA31547 HEREBY CONSENTS TO REGISTRATION OF THIS SUBDIVISION PLAN

MAYOR HARRIET KELLY

CLERK SUREKA SINGH

WITNESS AS TO BOTH SIGNATURES

PRINT NAME

ADDRESS

OCCUPATION

APPROVED UNDER THE LAND TITLE ACT This 27 Day of APRIL, 2001.

[Signature]
DEP. APPROVING OFFICER-RESORT MUNICIPALITY OF WHISTLER

I, BRIAN O. BROWN, A BRITISH COLUMBIA LAND SURVEYOR OF WHISTLER, IN BRITISH COLUMBIA, CERTIFY THAT I WAS PRESENT AT AND PERSONALLY SUPERINTENDED THE SURVEY REPRESENTED BY THIS PLAN AND THAT THE SURVEY AND PLAN ARE CORRECT. THE SURVEY WAS COMPLETED ON THE 4th DAY OF DECEMBER, 2000.

[Signature]
B.C.L.S.

LAWYER'S SIGNATURE
OF THE ATTORNEY GENERAL AS TO THE VALIDITY OF THE SIGNATURES OF THE PARTIES
[Signature]
WITNESS AS TO SIGNATURE

DAVID BROWN
PRINT NAME
1300-777 DUNDAS ST. W.
VANCOUVER, B.C.
ADDRESS
VTN 1K2

DAVID BROWN
PRINT NAME
1300-777 DUNDAS ST. W.
VANCOUVER, B.C.
ADDRESS
VTN 1K2

DAVID BROWN
PRINT NAME
1300-777 DUNDAS ST. W.
VANCOUVER, B.C.
ADDRESS
VTN 1K2

DAVID BROWN
PRINT NAME
1300-777 DUNDAS ST. W.
VANCOUVER, B.C.
ADDRESS
VTN 1K2

DAVID BROWN
PRINT NAME
1300-777 DUNDAS ST. W.
VANCOUVER, B.C.
ADDRESS
VTN 1K2

DAVID BROWN
PRINT NAME
1300-777 DUNDAS ST. W.
VANCOUVER, B.C.
ADDRESS
VTN 1K2

DAVID BROWN
PRINT NAME
1300-777 DUNDAS ST. W.
VANCOUVER, B.C.
ADDRESS
VTN 1K2

DAVID BROWN
PRINT NAME
1300-777 DUNDAS ST. W.
VANCOUVER, B.C.
ADDRESS
VTN 1K2

DAVID BROWN
PRINT NAME
1300-777 DUNDAS ST. W.
VANCOUVER, B.C.
ADDRESS
VTN 1K2

R. B. Brown Land Surveying Ltd.
Professional Land Surveyors
P.O. Box 13, Whistler, B.C.
VON 1B0 937-5426, FAX 938-1961
E-mail: rbs@rbls.net, ca

R. B. Brown Land Surveying Ltd.
Professional Land Surveyors
P.O. Box 13, Whistler, B.C.
VON 1B0 937-5426, FAX 938-1961
E-mail: rbs@rbls.net, ca

R. B. Brown Land Surveying Ltd.
Professional Land Surveyors
P.O. Box 13, Whistler, B.C.
VON 1B0 937-5426, FAX 938-1961
E-mail: rbs@rbls.net, ca

R. B. Brown Land Surveying Ltd.
Professional Land Surveyors
P.O. Box 13, Whistler, B.C.
VON 1B0 937-5426, FAX 938-1961
E-mail: rbs@rbls.net, ca

R. B. Brown Land Surveying Ltd.
Professional Land Surveyors
P.O. Box 13, Whistler, B.C.
VON 1B0 937-5426, FAX 938-1961
E-mail: rbs@rbls.net, ca

R. B. Brown Land Surveying Ltd.
Professional Land Surveyors
P.O. Box 13, Whistler, B.C.
VON 1B0 937-5426, FAX 938-1961
E-mail: rbs@rbls.net, ca

R. B. Brown Land Surveying Ltd.
Professional Land Surveyors
P.O. Box 13, Whistler, B.C.
VON 1B0 937-5426, FAX 938-1961
E-mail: rbs@rbls.net, ca

R. B. Brown Land Surveying Ltd.
Professional Land Surveyors
P.O. Box 13, Whistler, B.C.
VON 1B0 937-5426, FAX 938-1961
E-mail: rbs@rbls.net, ca

R. B. Brown Land Surveying Ltd.
Professional Land Surveyors
P.O. Box 13, Whistler, B.C.
VON 1B0 937-5426, FAX 938-1961
E-mail: rbs@rbls.net, ca

R. B. Brown Land Surveying Ltd.
Professional Land Surveyors
P.O. Box 13, Whistler, B.C.
VON 1B0 937-5426, FAX 938-1961
E-mail: rbs@rbls.net, ca